6308/89

SCHEDULE OF JOINERY	
D - DOOR	3'-6" x 7'-0"
D_1 - DOOR	3'-0" x 7'-0"
D_2 - DOOR	2'-6" x 6'-6"
W - WINDOW	4'-6" x 4'-6"
W_1 - WINDOW	3'-0" x 4'-6"
W_2 - WINDOW	3'-0" x 2'-0"
V - VENTILATOR	2'-0" x 1'-6"

REFERENCE

- PROPOSED
- ROADS
- SITE BOUNDARY

EXTENT DETAILS

PLOT AREA :- 2725 SFT (OR) 253 M²

PLINTH AREA :- 584 SFT (OR) 54 M²

W.C. & BATH :- 57 SFT (OR) 5 M²

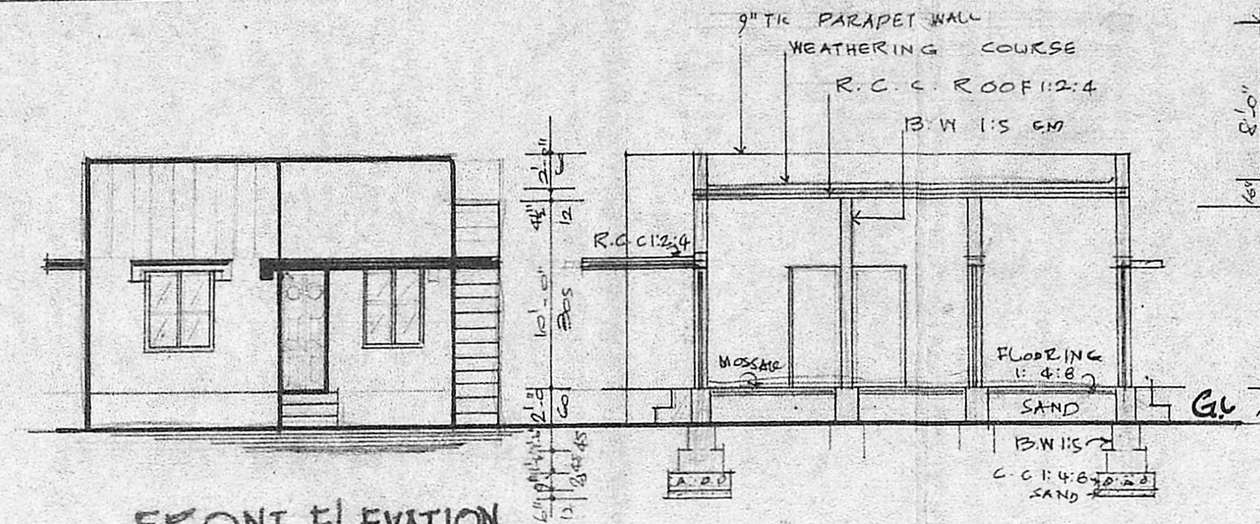

FRONT ELEVATION

SECTION ON AA

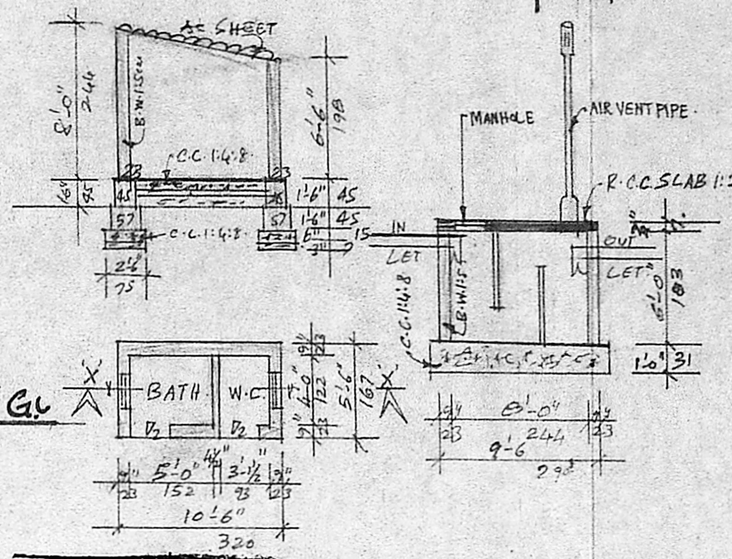

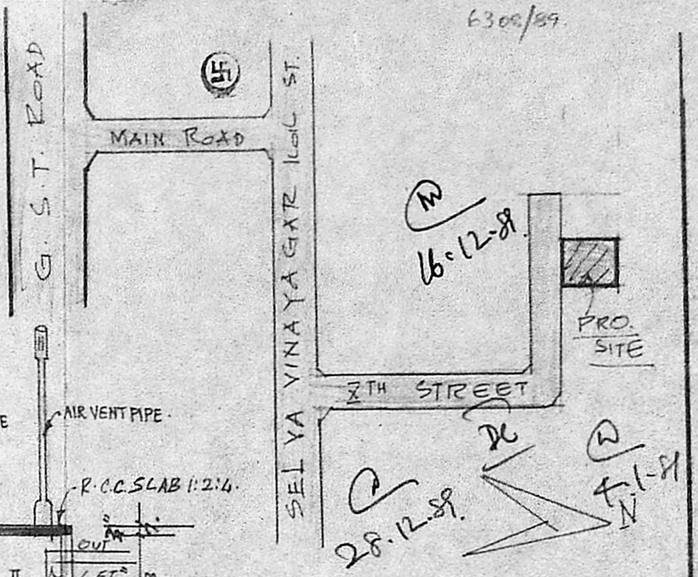

KEY PLAN
NOT TO SCALE

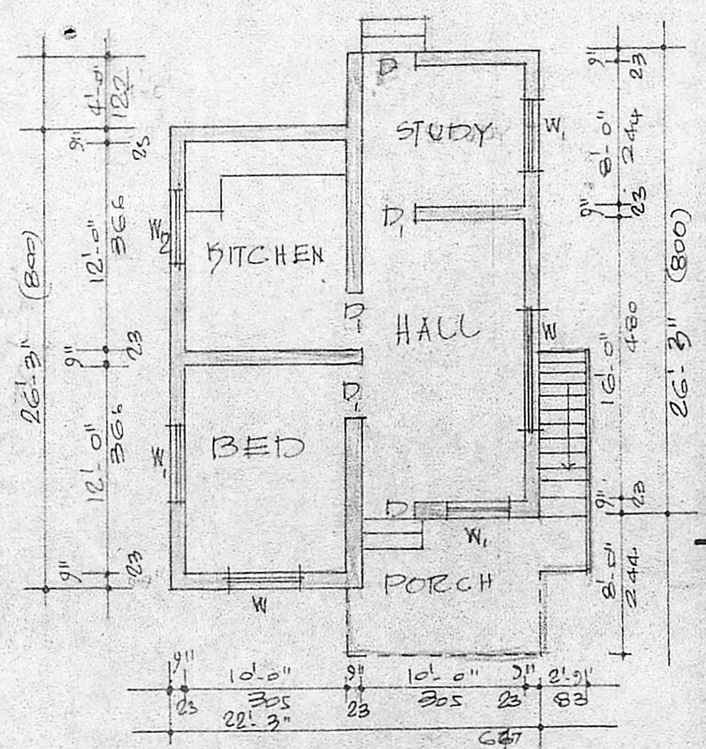

PLAN

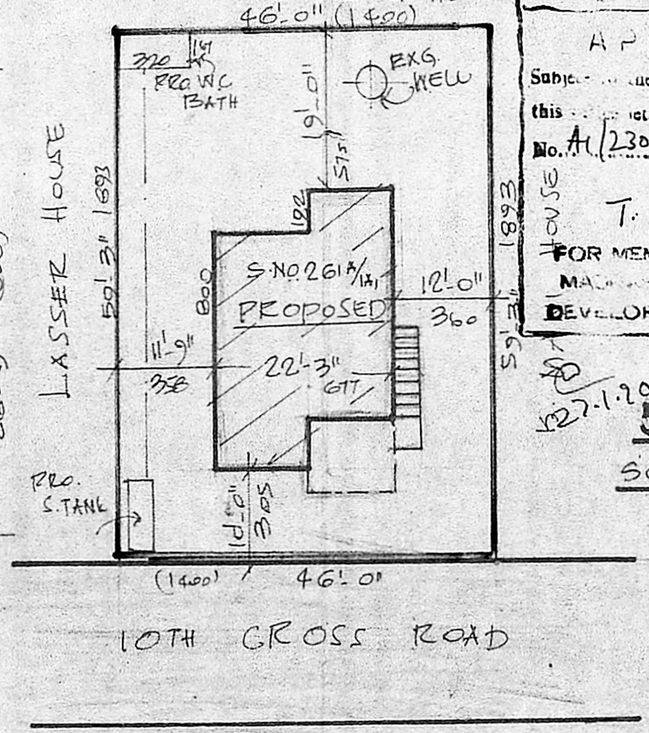

SITE PLAN
SCALE 1:200

N

Planning Permit No. A/94/90

APPROVED

Subject to the conditions in this ... letter.

No. A1/23001/89 Dt. 1/-2-90

T. [signature] 1/2/90

FOR MEMBER SECRETARY
MADRAS METROPOLITAN
DEVELOPMENT AUTHORITY

PLAN SHOWING PROPOSED CONSTRUCTION OF HOUSE IN S.No. 261A/1A1, BLOCK No. 13/A.B OF VANDALUR VILLAGE - 10TH STREET - CHENGALPATTU TALUK - KATTANKOLATHUR PANCHAYAT UNION -

SCALE: 1:100 & 200

K. Krishnarajan

K. Krishnarajan, L.C.E.,
Consulting Engineer
Licensed Surveyor
Tambaram Municipality
3, Brindavan Avenue Kennedy S.
Tambaram West, MADRAS-600 045

LICENSED SURVEYOR

[signature]

OWNER.